

BUILDING COMPLETION CERTIFICATE

I SANJU KUMARI

hereby certify that the institution namely

Gramin Mahila Mahavidyalaya

situated at

Vill-Shivsinghpura, Post- Kudli, Tehsil & Distt- Sikar (Raj.)

have

personally inspected the land and building mentioned in the statement below and the same is based on the registered documents, data measurements and specifications found in the site.

1.	Name of the society/trust	Gramin Mahila Shikshan Sansthan Samiti, Sikar (Raj.)
2.	Name of the institution	<u>Gramin Mahila Mahavidyalaya,</u> <u>Shivsinghpura, Sikar</u>
3.	A certificate from the competent authority to the effect that the society sponsoring the instruction has transferred and vest the title of the land and building in the name of the institution as per clause 8 (4)(iii) of the NCTE Regulations, 2014 Note: Clause 8(4)(iii) of the NCTE Regulation, 2014 provides that "the society sponsoring the institution shall be required to transfer and vest the title of the land and building in the name of the institution within a period for of six months from the date of issue of formal recognition order under sub-regulation (16) of Regulation 7. However, in case, the society fails to do so due to local laws or rules or bye-laws, it shall intimate in writing with documentary evidence of its inability to do so."	A copy of the certificate is required to be enclosed by all recognized institutions within a period of six months from the date of issue of formal recognition order under sub- regulation (16) of Regulation 7 of the NCTE Regulation, 2014. Copy enclosed: Yes/No
4.	Location with khata/khasra/Street No./ Ward No., Name of the Place, Corporation / Municipality / Panchayat.	Khasra No. 331/288 And 332/288 Vill- Shivsinghpura, NagarParishad, Tehsil & Distt. Sikar (Raj.)
5.	Date of Registration of Land	21-05-1999 And 18-02-2000
6.	Registered in the office of Sub-Registrar with address	Sikar (Raj.)
7.	The location of the land of the institution is in a single plot or different plot	Khasra No.- 331/288 And 332/288 Shivsinghpura (Sikar)
8.	If the location of the land of the institution is not in a single plot the distance of different plots be mentioned.	Not Applicable

ग्रामिणी महिला शिक्षण संस्थान समिती
सीकर (राज.)

Sanju
कनिष्ठ अभियन्ता
सार्वजनिक निर्माण विभाग
उपखण्ड नगरपाली, मु. सीकर

(Sudheer Kumar)
Executive Engineer
P.W.D. Dn. I, Sikar

Cont...P/2

9.	Type of ownership of land	Lease Deed		
10.	Building plan approved by (address of Corporation / Municipality / Panchayat/ any other Govt. Agency)	Public Works Department, Division- I st , Sikar (Raj.)		
11.	Year of construction	2016		
12.	Purpose for which the building is being used / proposed to be used	B.A. B.Ed., B.Sc. B.Ed. 4 Year Integrated Course		
13.	Electricity connection No.	K.No- 120136011400		
	Telephone connection No.	01572-248204		
14.	Total land area of the institution	14500 Sq. Meter (1.45 Hect)		
	Total built up area of the institution	7454.4 Sq. Meter		
15.	Total land area earmarked for teacher training programme (Name of the course to be mentioned)	5000 Sq. Meter (B.A. B.Ed., B.Sc. B.Ed. 4 Yr. Intg. Course)		
		9500 Sq. Meter (Multi-Disciplinary Programmes)		
	Total built up area earmarked for teacher training programme (Name of the course to be mentioned)	2620.2 Sq. Meter (B.A. B.Ed., B.Sc. B.Ed. 4 Yr. Intg. Course)		
		4834.2 Sq. Meter (Multi-Disciplinary Programmes)		
16.	Details of construction of building (Roofing- pl. mention RCC/ Asbestos/Tiled/any other pl. Specify)		Area	Roofing
		Ground Floor	Sq.Mt.	2372.37
		First Floor	Sq.Mt.	2372.37
		Second Floor	Sq.Mt.	2372.37
		Basement	Sq.Mt.	337.3
17.	Details of Land Use Certificate for Educational purposes from the concerned Govt. authorities/any other govt. local body details thereof.	Date of land use and Allotment order dated: - 21-05-1999 And 18-02-2000 Issued by : District Collector, Sikar (Raj.)		

On verification of the above on site, I hereby certify that:-

- (i) The land & building of the institution is exclusively meant for running teacher training programme. The institution campus, building, furniture etc. is barrier free. There is no temporary structure, asbestos/tin sheet sheds available in the building. Safeguard against fire hazard has been provided in all parts of the building.
- (ii) The building of the institution is constructed keeping in view the provisions and bye-laws of the building construction as per the Bureau of Indian Standards and the same is structural safe and secure to run the teacher training course.

अध्यक्ष
राजस्थान महिला शिक्षण संस्थान समिति
सीकर (राज.)

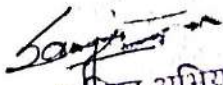

कमिष्ठ अभियन्ता
सार्वजनिक निर्माण विभाग
उपखण्ड, नगरपाली, मु. सीकर

(Sudheer Kumar)
Executive Engineer
PWD On. I, Sikar

Cont...P/3

- (iii) The construction of the building is completed in all respects and the building is structurally sound to be used for Educational purposes and having the load bearing capacity as per the latest Indian Standards.
- (iv) This is to certify that the building has been completed in all respects as per the plan submitted to NCTE.

DOI:- 10-04-2026

 कनिष्ठ अभियन्ता
 Signature with Seal
 सावजनिक शिक्षण समिती, सिकर

Name of the approved/authorized Engineer/ Architect	SANJU KUMARI
Designation	Junior Engineer
Office Address	P.W.D., Div.-I st, Sikar (Raj.)

Certified by the competent govt. authority/local govt. body

 (Sudheer Kumar)
 Signature with Seal
 P.W.D. Div. I, Sikar

Name of the competent authority	Sudhir Kumar
Designation	Executive Engineer
Office Address	Public Works. Department, Div.-Ist, Sikar (Raj.)

Countersigned by the authorized representative of the management of the institution.

 अध्यक्ष
 ग्रामिण महिला शिक्षण संस्थान समिती
 Signature with Seal
 सिकर (राज.)

Name of the authorized representative of the society/trust running the teacher training programme.	Jhabar Mal
Designation	President
Name of the society/trust	Gramin Mahila Shikshan Sansthan Samiti, Sikar (Raj.)
Office Address	Nawalgarh Road, Shivsinghpura, Sikar

राजस्थान सरकार

कार्यालय अधिशाषी अभियन्ता, सार्वजनिक निर्माण विभाग, खण्ड-प्रथम सीकर

फतेहपुर रोड, सीकर 332001 (E-Mail:- skr_ce@rediffmail.com, ceskr.pwd@rajasthan.gov.in)
क्रमांक:-अ.अ./2024-25/डी- 136

दिनांक 10-04-2026

**भवन सुरक्षा प्रमाण-पत्र
(संशोधित)**

भवन सुरक्षा प्रमाण-पत्र बाबत आवेदन प्राप्त होने पर भवन का भौतिक निरीक्षण नक्शे के अनुसार सहायक अभियन्ता सा0नि0वि0 उपखण्ड पिपराली मु0 सीकर के पत्रांक 21 दिनांक 02.04.2025 द्वारा कर इस कार्यालय को प्रस्तुत रिपोर्ट के आधार पर प्रमाणित किया जाता है कि प्राकृतिक आपदाओं को छोड़कर साधारण परिस्थितियों में **GRAMIN MAHILA MAHAVIDYALAYA, SHIVSINGHPURA, NAWALGARH ROAD SIKAR** (पुराना खसरा नम्बर क्रमशः 137/288/1 व 137/288/2 एवं नया खसरा नम्बर क्रमशः 331/288 व 332/288) राजस्व ग्राम शिवसिंहपुरा तहसील व जिला सीकर में का भवन सुरक्षित है। उक्त प्रमाण पत्र जारी दिनांक से तीन वर्ष के लिए मान्य होगा। महाविद्यालय भवन परिसर में आपदा प्रबन्धन हेतु यथा-अग्निशामक उपकरण, उचित निकासी मार्ग, रैम्प सुविधा, रासायनिक रिसाव की सुरक्षित निकासी व्यवस्था, जल निकासी योजना, वाटर हार्वेस्टिंग टैंक, प्राथमिक चिकित्सा की सुविधा एवं एम्बुलेंस सेवा भी उपलब्ध है।



(सुधीर कुमार)

अधिशाषी अभियन्ता
सा.नि.वि. खण्ड, प्रथम सीकर
(Sudheer Kumar)
Executive Engineer
PWD Dn. I, Sikar

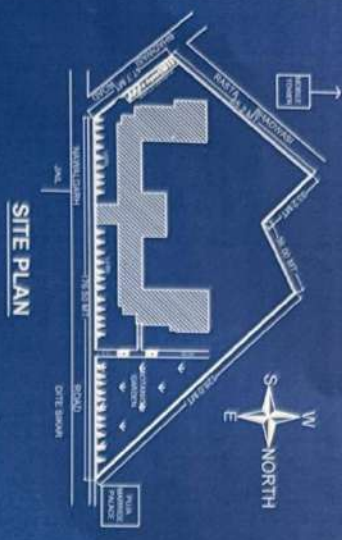

SITE PLAN

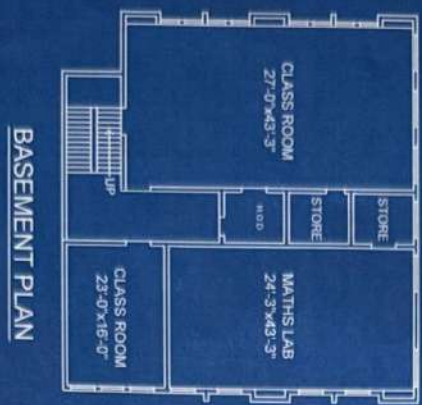

BASEMENT PLAN

TOTAL LAND AREA - 14600 Sq. Ml.	
CONSTRUCTION AREA	
GROUND FLOOR	= 2372.37 Sq. Ml.
FIRST FLOOR	= 2372.37 Sq. Ml.
SECOND FLOOR	= 2372.37 Sq. Ml.
BASEMENT	= 332.2 Sq. Ml.
TOTAL	= 7454.4 Sq. Ml.

EARMARKED AREA

TOTAL LAND AREA FOR TEACHER EDUCATION (B.A. B.ED., B.Sc. B.Ed. 4 YEAR INTEGRATED) COURSES
 TOTAL LAND AREA = 5000 Sq. Ml. AND
 TOTAL BUILT UP AREA = 2620.2 Sq. Ml.

UG (UNDER GRADUATE) & PG (POST GRADUATE) COURSES
 TOTAL LAND AREA = 9500 Sq. Ml.
 TOTAL BUILT UP AREA = 4834.2 Sq. Ml.

BUILDING PLAN :- GRAMIN MAHILA MAHAVIDYALAYA, SHIVSINGHPUR, SIKAR (RAJ.)
KHASARA NO. - 33/1288 AREA 9500 SQ.MT. & KHASARA NO.33/2788 AREA 5000 SQ.MT.

NAME OF COURSES / PROGRAMMES :-
 B.A. B.ED. & B.Sc. B.ED. INTEGRATED COURSES
 UG (UNDER GRADUATE) & PG (POST GRADUATE) COURSES



SECOND FLOOR

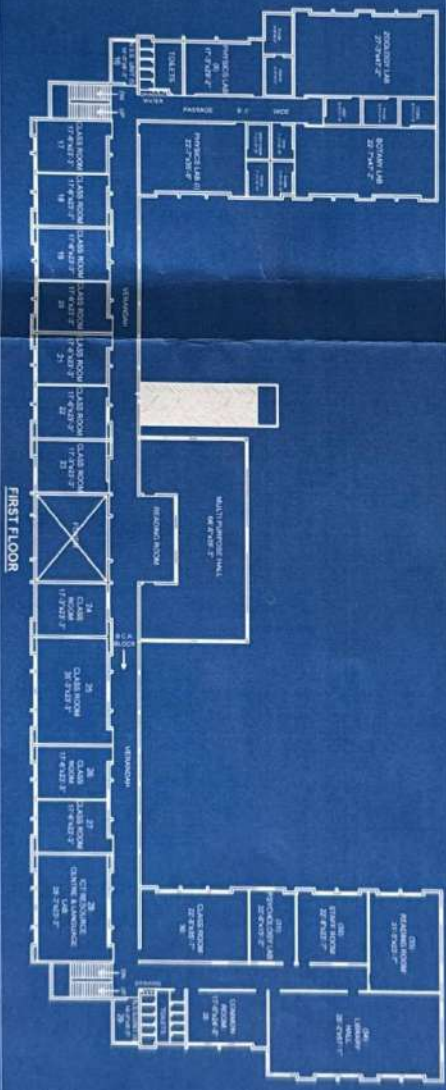

FIRST FLOOR

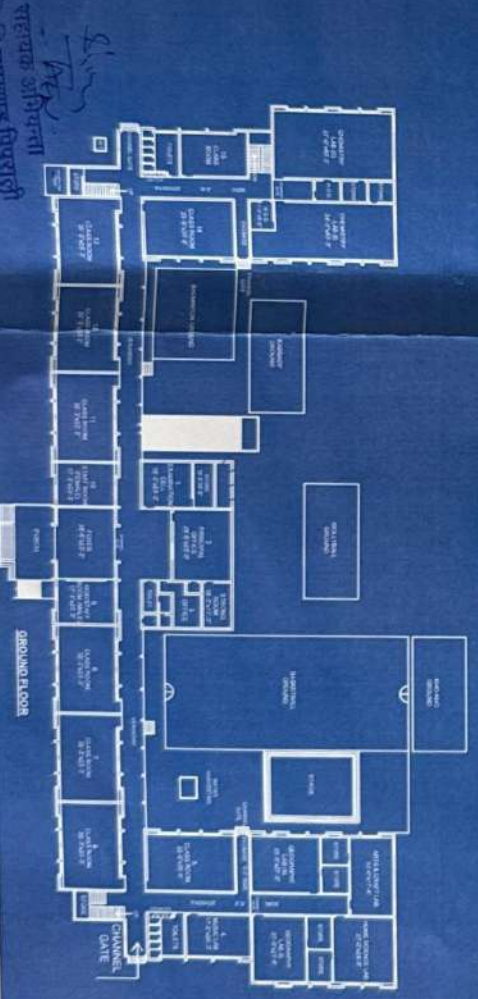

GROUND FLOOR

Handwritten notes in Hindi:
 31-24/1
 मधुवती
 4100 & 41000 विद्यालय संस्थान सिकार
 31-24/1
 मधुवती
 4100 & 41000 विद्यालय संस्थान सिकार
 31-24/1
 मधुवती
 4100 & 41000 विद्यालय संस्थान सिकार