

## BUILDING COMPLETION CERTIFICATE

I SANJU KUMARI

hereby certify that the institution namely

Gramin Mahila Mahavidyalaya

situated at

Vill-Shivsinghpura, Post- Kudli, Tehsil & Distt- Sikar (Raj.)

have

personally inspected the land and building mentioned in the statement below and the same is based on the registered documents, data measurements and specifications found in the site.

1.	Name of the society/trust	Gramin Mahila Shikshan Sansthan Samiti, Sikar (Raj.)
2.	Name of the institution	Gramin Mahila Mahavidyalaya, Shivsinghpura, Sikar
3.	A certificate from the competent authority to the effect that the society sponsoring the instruction has transferred and vest the title of the land and building in the name of the institution as per clause 8 (4)(iii) of the NCTE Regulations, 2014  <b>Note:</b> Clause 8(4)(iii) of the NCTE Regulation, 2014 provides that "the society sponsoring the institution shall be required to transfer and vest the title of the land and building in the name of the institution within a period for of six months from the date of issue of formal recognition order under sub-regulation (16) of Regulation 7. However, in case, the society fails to do so due to local laws or rules or bye-laws, it shall intimate in writing with documentary evidence of its inability to do so."	A copy of the certificate is required to be enclosed by all recognized institutions within a period of six months from the date of issue of formal recognition order under sub- regulation (16) of Regulation 7 of the NCTE Regulation, 2014.  Copy enclosed: Yes/No
4.	Location with khata/khasra/Street No./ Ward No., Name of the Place, Corporation / Municipality / Panchayat.	Khasra No. 331/288 And 332/288 Vill- Shivsinghpura, NagarParishad, Tehsil & Distt. Sikar (Raj.)
5.	Date of Registration of Land	21-05-1999 And 18-02-2000
6.	Registered in the office of Sub-Registrar with address	Sikar (Raj.)
7.	The location of the land of the institution is in a single plot or different plot	Khasra No.- 331/288 And 332/288 Shivsinghpura (Sikar)
8.	If the location of the land of the institution is not in a single plot the distance of different plots be mentioned.	Not Applicable

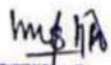
  
अध्यक्ष

ग्रामिणी महिला शिक्षण संस्थान समिति  
सीकर (राज.)

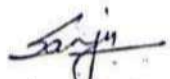

(J. कर्मिष्ठ अभियन्ता  
सार्वजनिक निर्माण विभाग  
तपखण्ड, नगरपाली, म्. सीकर

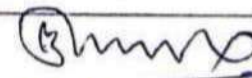

(Sudheer Kumar) Ar. PEEYUSH JAKHAR  
Executive Engineer Council of Architecture Regd  
PWD Dn. I, Sikar CA/2018/94606  
M:-9461983073

Cont. P/2

9.	Type of ownership of land	Lease Deed		
10.	Building plan approved by (address of Corporation / Municipality / Panchayat/ any other Govt. Agency)	Public Works Department, Division- 1 <sup>st</sup> , Sikar (Raj.)		
11.	Year of construction	2016		
12.	Purpose for which the building is being used / proposed to be used	B.A. B.Ed., B.Sc. B.Ed. 4 Year Integrated Course		
13.	Electricity connection No.	K.No- 120136011400		
	Telephone connection No.	01572-248204		
14.	Total land area of the institution	14500 Sq. Meter (1.45 Hect)		
	Total built up area of the institution	7454.4 Sq. Meter		
15.	Total land area earmarked for teacher training programme (Name of the course to be mentioned)	5000 Sq. Meter (B.A. B.Ed., B.Sc. B.Ed. 4 Yr. Intg. Course)		
		9500 Sq. Meter (Multi-Disciplinary Programmes)		
	Total built up area earmarked for teacher training programme (Name of the course to be mentioned)	2620.2 Sq. Meter (B.A. B.Ed., B.Sc. B.Ed. 4 Yr. Intg. Course)		
		4834.2 Sq. Meter (Multi-Disciplinary Programmes)		
16.	Details of construction of building (Roofing- pl. mention RCC/ Asbestos/Tiled/any other pl. Specify)		Area	Roofing
		Ground Floor	Sq.Mt.	2372.37
		First Floor	Sq.Mt.	2372.37
		Second Floor	Sq.Mt.	2372.37
		Basement	Sq.Mt.	337.3
17.	Details of Land Use Certificate for Educational purposes from the concerned Govt. authorities/any other govt. local body details thereof.	Date of land use and Allotment order dated: - 21-05-1999 And 18-02-2000		
		Issued by : District Collector, Sikar (Raj.)		

On verification of the above on site, I hereby certify that:-

- (i) The land & building of the institution is exclusively meant for running teacher training programme. The institution campus, building, furniture etc. is barrier free. There is no temporary structure, asbestos/tin sheet sheds available in the building. Safeguard against fire hazard has been provided in all parts of the building.
- (ii) The building of the institution is constructed keeping in view the provisions and bye-laws of the building construction as per the Bureau of Indian Standards and the same is structural safe and secure to run the teacher training course.

  
अध्यक्ष  
श्रीमती अमृता शिंदे शिक्षण सव्यान समिति  
सीकर (राज.)

  
कनिष्ठ अभियन्ता  
सांख्यिक नि. ण विभाग  
उपखण्ड नगरपाली, मु. सीकर  
PWD Dn. I, Sikar

  
CA: PEEYUSH JAKHAR  
B. Arch.  
Council of Architecture Regd  
CA/2018/94606  
M:-9461983073

- (iii) The construction of the building is completed in all respects and the building is structurally sound to be used for Educational purposes and having the load bearing capacity as per the latest Indian Standards.
- (iv) This is to certify that the building has been completed in all respects as per the plan submitted to NCTE.

DOI:- 10-04-2026

*Ar. PEEYUSH JAKHAR*  
 B. Arch.  
 Council of Architecture Regd.

*Sanju*  
 Signature with Seal

CA/2018/94606 M: 940103073 approved/authorized Engineer/ Architect	SANJU KUMARI
Designation	Junior Engineer
Office Address	P.W.D., Div.-I st, Sikar (Raj.)

Certified by the competent govt. authority/local govt. body

*(Sudhir Kumar)*  
 Executive Engineer  
 Signature with Seal  
 P.W.D. Div. I, Sikar

Name of the competent authority	Sudhir Kumar
Designation	Executive Engineer
Office Address	Public Works. Department, Div.-Ist, Sikar (Raj.)

Countersigned by the authorized representative of the management of the institution.

*Jhbar Mal*  
 अध्यक्ष  
 Signature with Seal  
 गीकर (राज.)

Name of the authorized representative of the society/trust running the teacher training programme.	Jhbar Mal
Designation	President
Name of the society/trust	Gramin Mahila Shikshan Sansthan Samiti, Sikar (Raj.)
Office Address	Nawalgarh Road, Shivsinghpura, Sikar

**BUILDING PLAN :- GRAMIN MAHILA MAHAVIDYALAYA, SHIVSINGHPURA, SIMAR, (RAJ)  
KHA-SARA NO. :- 3317288 / AREA 9500 SQ.MT. & KHA-SARA NO. 3327288 AREA 9000 SQ.MT.**

**NAME OF COURSES / PROGRAMMES :-  
B.A., B.ED. & B.V.C. & ED. INTEGRATED COURSES,  
UG (UNDER GRADUATE) & PG (POST GRADUATE) COURSES**



**SECOND FLOOR**

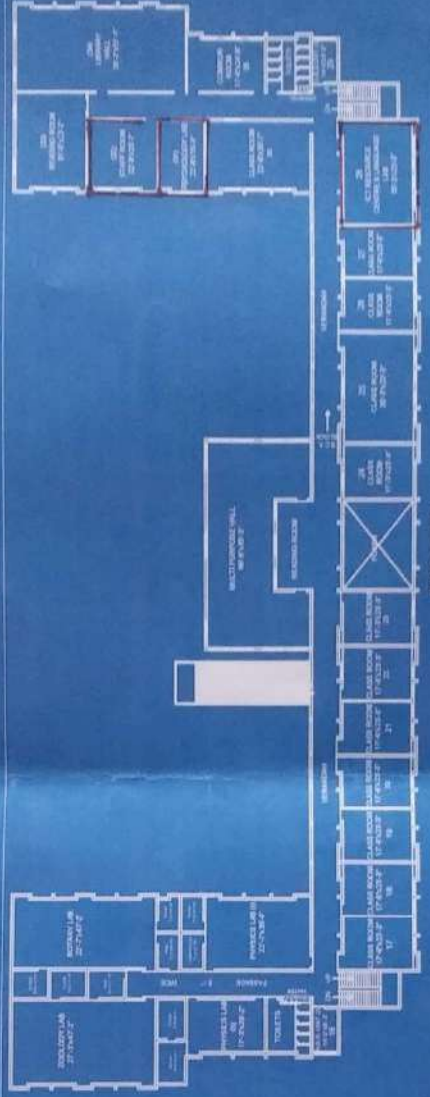

**FIRST FLOOR**

**Ar. PEEYUSH JAKHAR**  
B. Arch.  
Council of Architecture Regd.  
CA/2018/94606  
M:-9461983073



**SITE PLAN**

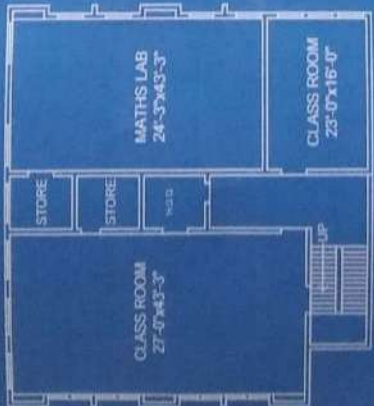

**BASEMENT PLAN**

<b>TOTAL LAND AREA</b>	<b>= 45000 Sq. Ml.</b>
<b>CONSTRUCTION AREA</b>	
<b>GROUND FLOOR</b>	<b>= 2372.37 Sq. Ml.</b>
<b>FIRST FLOOR</b>	<b>= 2372.37 Sq. Ml.</b>
<b>SECOND FLOOR</b>	<b>= 2372.37 Sq. Ml.</b>
<b>BASEMENT</b>	<b>= 237.3 Sq. Ml.</b>
<b>TOTAL</b>	<b>= 7454.4 Sq. Ml.</b>

<b>EARMARKED AREA</b>	
<b>TOTAL LAND AREA FOR TEACHER EDUCATION (B.A., B.Ed., B.Sc. B.Ed., 4 YEAR INTEGRATED) COURSES</b>	<b>= 5000 Sq. Ml. AND</b>
<b>TOTAL LAND AREA</b>	<b>= 2520.2 Sq. Ml.</b>
<b>UG (UNDER GRADUATE) &amp; PG (POST GRADUATE) COURSES</b>	
<b>TOTAL LAND AREA</b>	<b>= 5500 Sq. Ml.</b>
<b>TOTAL BUILT UP AREA</b>	<b>= 4834.2 Sq. Ml.</b>